



AMATE HOUSE

Annual Report
2016



Dear Friends,

Thank you for making 2016 another notable year for Amate House! It was a year of change and transition, yet we are proud of our accomplishments. During this 32nd year of service to Chicago, 25 Volunteers provided over 35,000 hours of work valued at over \$800,000 to 22 nonprofit organizations and schools.

We said goodbye to several staff members who faithfully served Amate House for many years. John Lucas retired as Executive Director in June. John was a dedicated servant to Amate House and worked for eleven years to make it a financially stable organization. Because of John's vision, Amate House now owns its homes: two on the southwest side of Chicago and a third, a donation from board member Raymond Loman, in memory of his brother, Jerry. John's legacy of financial stewardship will secure the future of the organization for years to come.

Long-time Program Director Ryan Lents took a position as the Director of the Office of Human Dignity and Solidarity in the Archdiocese of Chicago. Amate House is a ministry of this office, so we continue to work with Ryan. Alison Archer was promoted to Program Director following Ryan's departure. Development Coordinator Liv Spilotro left the organization over the summer to take a position in Advancement at DePaul University. Former Amate House Program Director Lisa Wittig returned "home" as the new Development Coordinator. Finally, alumna Deirdre Kleist took over for Becca Muder, who left her position as Program Coordinator to become a Maryknoll Lay Missioner in São Paulo, Brazil. Read more about Becca's new adventure on page seven.

We are grateful for all of the love the outgoing staff poured into their work at Amate House. With new leadership and staff, we are committed to building on their successes in the year to come with renewed energy. In particular, we will focus on bolstering our recruitment efforts so that we may continue to attract bright young adults who are committed to creating a more just and loving society. Amate House is grateful for your partnership in our mission and we ask that you continue to support us as we take on the challenges of 2017.

Gratefully,

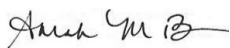

Sarah Baum
Board President



Jeannie Balanda
Executive Director



MISSION STATEMENT

Amate House, the young adult volunteer program of the Archdiocese of Chicago, fosters the transformation of its Volunteers by providing experiences of full time service to people in need, community living, and faith formation. Amate House develops future leaders for the church and world who are committed to building a more just and loving society.



TENETS

Service

Our Volunteers serve at sites in a variety of fields, including: education, health education and outreach, hunger and homelessness services, legal aid, nursing, physical therapy, and service to the elderly, youth, and immigrant populations.

Community

Each year, our Volunteers live closely as a faith-based intentional community. Our emphasis on community stems from our belief that no one stands alone – our call to service cannot be sustained if we exist in isolation.

Faith

Our Volunteers are called and challenged to take a look at and share in the richness of each other's experiences through daily conversation and weekly reflection, prayer, and discussion. Retreats are placed throughout the year to give our Volunteers a chance to reconnect with each other and reflect on their call to service.

Social Justice

By walking hand-in-hand with those in need, our Volunteers live in solidarity with those they serve and realize the need for change and reform to systems in place, rising to the challenge of becoming leaders with a focus of building a more just and loving society.

Stewardship

Living simply and developing their personal gifts and strengths give our Volunteers the chance to embrace their call to service with an intentional focus on not dwelling on what they do not have, but rather making the most out of what they do have, and relying on their community members to grow and transform with each other through patience and understanding.

2015-2016 VOLUNTEERS

Helene Bansley is from Chicago, Illinois and lived in the McKinley Park Community. She is a graduate of the University of Michigan and served at One Million Degrees.

Lauren Barr is from Jacksonville, Florida and lived in the McKinley Park Community. She is a graduate of Auburn University and served at Little Brothers Friends of the Elderly.

Eric Brunter is from Los Alamitos, California and lived in the McKinley Park Community. He is a graduate of Loyola Marymount University and served at UIC John Paul II Newman Center.

Rocío Buzo is from Chicago, Illinois and lived in the Little Village Community. She is a graduate of Illinois College and served at Our Lady of Tepeyac Elementary School.

Christine Caldera is from Wheaton, Illinois and lived in the Uptown Community. She is a graduate of the University of Dayton and served at Heartland Alliance Marjorie Kovler Center.

Erik Carlson is from Park Ridge, Illinois and lived in the Uptown Community. He is a graduate of Beloit College and served at Heartland Human Care Services – Belmont-Cragin.

Leslie Carranza is from Zion, Illinois and lived in the McKinley Park Community. She is a graduate of Augustana College and served at Heartland Alliance Youth and Residential Division.

Tia Clifford is from Cleveland, Ohio and lived in the McKinley Park Community. She is a graduate of the University of Dayton and served at the Academy of St. Benedict the African.

Adam Dirnberger is from St. Louis, Missouri and lived in the Little Village Community. He is a graduate of St. Louis University and served at Our Lady of Tepeyac High School.

Liza Duchesneau is from Milton, Vermont and lived in the Uptown Community. She is a graduate of Stonehill College and served at Sarah's Circle.

Anna Goike is from Royal Oak, Michigan and lived in the McKinley Park Community. She is a graduate of the University of Notre Dame and served at Little Brothers Friends of the Elderly.

Mark Greci is from South Bend, Indiana and lived in the Uptown Community. He is a graduate of St. John's University and served at Cabrini Green Legal Aid.

Eryn Gronewoller is from Onaga, Kansas and lived in the Little Village Community. She is a graduate of the University of Kansas and served at Little Brothers Friends of the Elderly.

Allison Guntz is from Indianapolis, Indiana and lived in the Uptown Community. She is a graduate of DePaul University and served at Lakeview Pantry.

Zach Hamilton-Cotter is from Bethesda, Maryland and lived in the Uptown Community. He is a graduate of St. Joseph's University and served at Rainbows for All Children.

Grace Holland is from Erie, Pennsylvania and lived in the McKinley Park Community. She is a graduate of John Carroll University and served at Chicago Legal Clinic.

Kate Kennealy is from St. Paul, Minnesota and lived in the Little Village Community. She is a graduate of the College of St. Benedict and served at Catholic Charities West Regional Services.

Ashleigh Knoefel is from Kansas City, Kansas and lived in the Uptown Community. She is a graduate of the Catholic University of America and served at Erie Family Health – Evanston-Skokie.

Kelsea Manion is from Lebanon, Ohio and lived in the Uptown Community. She is a graduate of Marian University and served at Exodus World Service.

Roberto Martínez is from Homestead, Florida and lived in the Little Village Community. He is a graduate of Boston College and served at Taller de José.

Jesús Nuñez is from Austin, Texas and lived in the Little Village Community. He is a graduate of Fairfield University and served at Erie Family Health Center's Johnson Elementary School.

Colin Petramale is from Schenectady, New York and lived in the Little Village Community. He is a graduate of the State University of New York – Oswego and served at Little Brothers Friends of the Elderly.

Jacob Storck is from Villa Park, Illinois and lived in the McKinley Park Community. He is a graduate of Dominican University and served at Perspectives Middle Academy.

Meaghan Sykes is from Glenside, Pennsylvania and was a second year Volunteer living in the McKinley Park Community. She is a graduate of LaSalle University and served at New Moms, Inc.

Stephen Umhoefer is from Green Bay, Wisconsin and lived in the Uptown Community. He is a graduate of Ripon College and served at St. Thomas of Canterbury School.



"I have always felt most drawn to the part of the mission of *'building a more just and loving society.'* It seemed to me like that happens through activism and service, and that is true, but I am understanding more and more that it is also critical in the little ways: in small acts of kindness and honesty, whether or not it is easy." – Allison Guntz



AMATE'S IMPACT AND REACH

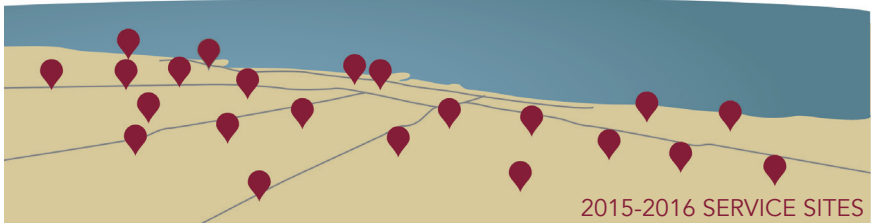

TO DATE

200

sites served

FY 2016

22

1.35mil

service hours provided

35,000

\$29mil

value of service hours provided

\$825,000

90%



of alumni continued
work in the service
sector*

75%



of alumni pursue
graduate studies*

100%



of 2016 alumni continued
working in or began
graduate studies in the
service sector

* Source: 2014 Amate House Alumni Survey

REBECCA MUDER

The first thing that strikes you about Becca when you meet her for the first time is her tremendous sense of humor and her infectious laugh. She has a way of making you feel at ease with her joyful and easy-going manner which is, in part, why she was resoundingly considered an incredible Program Coordinator and Volunteer.

Becca was an Amate House Volunteer from 2008-2010. She worked with children at Catholic Charities West Regional's SMART after school program her first year and worked at Woman Craft, a Heartland Alliance social enterprise that provided transitional jobs for women facing barriers to employment, during her second year of service. After completing her volunteer commitment, Becca received a MA in Theological Studies at the University of Dayton and returned to Amate House as a Program and Recruitment Coordinator for four years where she made her mark on Amate House programming.



...go forward from Amate House to do great things for the least of us in His name.

Becca worked diligently to focus Amate House's volunteer formation programming on personal identity development because she felt it was important that Volunteers create a vision and mission for themselves. To facilitate this process, she created the Professional Mentor Program and organized the in-service workshop on mass incarceration. Becca was incredibly present to the communities





she coordinated and led by example. She modeled vulnerability, loyalty, and dedication to Volunteers and always graced them with humor and thoughtfulness.

During her time on staff at Amate House, Becca volunteered at Kolbe House Jail Ministry, where she participated in communion services for inmates at Cook County Jail. It was a call to live a life more radically focused on the Gospel and to accompany marginalized populations that led Becca to make the bold step to become a Maryknoll Lay Missioner in São Paulo, Brazil where she moved in January of this year. Ultimately, Becca hopes to work with families and youth to create a system of justice that focuses on rehabilitation for offenders through reconciliation with victims and the community at large. For now, Becca is concentrating on learning Portuguese and preparing for the discernment process of how her service will take shape. We have no doubt Becca's experience, her pastoral sense, and her drive to make a difference will guide her to success on this new journey and we wish her well.

The life that Becca is living embodies what Amate House formation is all about: to nurture in young adults the compassion and desire to create a more just and loving world, and to go forward from Amate House to do great things for the least of us in His name.



FRIENDS OF AMATE HOUSE SOCIETY

The Friends of Amate House Society was established in 2003 to encourage, develop relationships with, and acknowledge individuals, parishes, and organizations that give \$1,000 or more in unrestricted donations annually.

The Friends of Amate House Society is vital to our mission. The support we receive through these donations allows Amate House to allocate resources where they are most needed. Because of this, Volunteers are able to provide over 35,000 service hours to underserved communities in Chicago each year while living in intentional community and growing in faith.

If you are interested in joining the Friends of Amate House Society with an unrestricted gift of \$1,000 or more, please contact Jeannie Balanda at 773.376.2445 or jbalanda@amatehouse.org.



2015 - 2016 Society Members

A.C.T. Metal Deck Supply	Alice Lamb
Dorothy Banas	Thomas & Kathleen Lanctot
Ray & Eileen Berry	James & Linda Leahy
Thomas & Kathleen Bindley	William & Kathleen Lynch
Patrick & Margaret Burke	Marian Chicago, INC.
Edward & Jane Clark	Richard & Betty O'Toole
Clingan Family Foundation	Robert Pasin & Muriel Quinn
Dan & Karen Considine	Benjamin & Carolyn Powers
Robert & Marilyn Dineen	Queen of All Saints Basilica
Florence Dolan	Radio Flyer, Inc.
Sally Dowdle	Garry & Barbara Scheuring
Jerome & Joan Duffy	St. Philip the Apostle Men's Club
Margaret Eckenroad	The John & Kathleen Schreiber Foundation
Karen Galvin	Harold & Suzanne Tobin
Patrick & Patricia Gill	Matthew & Kristin Whelton
James & Marianne Hayes	Mitchell & Frances Wiet
John & Lisa Iberle	Brian & Tara Witchger
Ryan & Stephanie Kray	

OUR DONORS

\$10,000 and Above

Clingan Family Foundation
Helen M. Harrison Foundation
Marian Chicago
Radio Flyer, Inc.

Robert R. McCormick Foundation
W.P. & H.B. White Foundation
Wintrust Financial Corporation

\$5,000 – \$9,999

Michael & Lori Clune
Dr. Scholl Foundation
Margaret Eckenroad
Scott & Megan Leadbetter
William & Kathleen Lynch

Mazza Foundation
Richard & Betty O'Toole
St. Philip the Apostle Men's Club
Brian & Tara Witchger

\$2,500 – \$4,999

Dorothy Banas
Daniel & Julie Brunnert
John & Cathy Dirnberger
Rev. Thomas Dore
Sally Dowdle
F.E. Moran
Dennis & Mari Anne
Hamilton-Cotter
Thomas & Kathleen
Lanctot

James & Linda Leahy
Raymond & Joyce
Loman
Tom & Katherine
O'Halloran
Premium Concrete Inc.
Stephen & Anne Rowley
Scott Rubel & Kristin
Heath

Garry & Barbara
Scheuring
Harold & Suzanne Tobin
Richard & Eileen
Weicher
Raymond & Deborah
Zanger
Gene & Catherine
Zdziarski

\$1,000 – \$2,499

A.C.T. Metal Deck Supply
Phil & Jean Addante
Andrew & Cristina Barr
Ray & Eileen Berry
Thomas & Kathleen
Bindley
Patrick & Margaret Burke
Catholic Cemeteries
Edward & Jane Clark
Clune Construction
Company
Dan & Karen Considine
Kevin & Darcy Creevy
David Crossett & Mary
Walsh
Robert & Marilyn Dineen
Florence Dolan
Thomas & Annella
Dosedall
Jerome & Joan Duffy
Paul & Sandra Fullmer
Karen Galvin

George & Tia Ghattas
Patrick & Patricia Gill
James & Marianne Hayes
Michael & Mary Hutchinson
John & Lisa Iberle
David Kellogg &
Lynn Dubajic
Ryan & Stephanie Kray
Alice Lamb
James Long
John & Pat Lucas
The McDonald Group
Donald & Mary Therese
Meccia
Mercy Home for
Boys & Girls
Rev. Carl Morello
Michael & Deanna Munro
NBC 5
Our Lady of
Perpetual Help
Robert Pasin &
Muriel Quinn

Kenneth & Linda Pittner
Susan Pittner
Nick & Jill Polizzi
Benjamin & Carolyn
Powers
Quarles & Brady LLP
Queen of All Saints
Basilica
William & Janet Ryan
St. Agnes of Bohemia
St. Joseph Cottleville
St. Pascal Church
The John & Kathleen
Schreiber Foundation
Ronald Wagar
Matthew & Kristin
Whelton
Mitchell & Frances Wiet
Jonathan & Lisa Wittig
Philip Zepeda &
Patricia Offer

\$500 – \$999

Les Abbott & Ana Hogan
John Albrecht
Anonymous
James & Susan Bartelson
Sarah Baum
Thor Benson
Charles & Patricia Bidwill
Andela Bischoff
David & Mary Madeleine
Brett
Clarence & Janet Brunnert
Richard & Marge Caldera
Thomas & Paula Christy
Marie & Frank Cimaglia
Continental Electric
Anthony & Kathleen
Coughlan
CT Mechanical, LLC
James & Patricia Dietz
Paul & Kim Dirnberger
Norbert & Deborah Dudek
Eric & Mary Ellen Emmons
Kevin Flaherty
Tom Geerdts & Rita Long
Joan Giardina
James & Kim Gotti
Carl & Vivian Greci
Joan Guasta

Steve & Emily Guntz
Scot & Julie Hamilton
Michael & Jamie Harlin
Ray & Carol Heath
Joshua Hollis
David & Carol Hurre
John Marshall Family
Foundation
George & Christina Kaiser
Peter & Roberta Knott
Andrew Lambros
Judith Lickteig
Margery Livingston
Karen Longe
T.R. & Debbie Maloney
John Marchese
Mary, Mother of the Church
John & Colleen McFarland
Peter & Therese McManus
Christopher & Bren Murphy
Paul & Grace Murray
Rev. Donald Nevins
Gene & Vicky Nowak
Kevin & Mary O'Halloran
Old St. Patrick's Church
Our Lady Queen of Peace
John & Rose Pagliari

Patrick A. Salvi Family
Foundation
Steve & Laura Pittner
Robert & Mary Ellen Quinn
Tom & Catherine Reedy
Allison Rosati
Dan & Carmel Roth
Saints Faith, Hope &
Charity Parish
James Serritella
Sisters of the Presentation -
Dubuque
Arthur & Sharon Solverson
Kathie Soroka
St. Patrick Church
John & Carla Sullivan
Frances Sullivan
John & Elizabeth Surry
Taller de José
UBS
Gary Umhoefer &
Cynthia Lamb
Bob & Colleen Veda
Brian & Preeya Voss
Jake & Maggie Weiler
Christopher & Anne Wilmes
Chris & Pattie Zinski

\$250 – \$499

Tom & Meridith Adams
All-Tech Decorating
Richard & Catherine
Anderson
Michael & Patty Boos
Timothy & Bernadette
Broccolo
Jim & Erin Burke
Bernadette Carrigan
Mackensy Carter
Brian & Danielle Clarke
Peter & Carol Conboy
Bruce & Adrienne Concialdi
Jessica Conlin
Diane Cronin
Betty Czuchra
Lynn Daly
DePaul University
John Doerrer
Peter & Meghan Doetschman
Kathy Donahue-Coia
Roger & Barbara Dress
Jim & Ellen Finan
George & Emily Fisher
Mike & Jena Fornal
Lee Francis & Michelle
Gittler
Robert & Melanie Franey
John & Kathleen Gaughan

Most Rev. Raymond Goedert
Benjamin Gonzalez &
Morgan Paulus
John & Regina Gronewoller
John & Heather Haggerty
Anastasia Hamilton-Cotter
Nicholas Hammond
Hannah Hayes
Norm & Christine Hege
Bernard & Judith Henry, Sr.
Brian Herbstritt
Hunden Partners
Robert & Beth Ann Janssen
Michael & Christine Jordan
Caitlin Kerwin
Patrick & Patricia Kinsella
Brian & Jill Kittinger
Rev. George Klein
Beth Knobbe
James Kozy
Andrew Kuttler
Mark & Paula Laboe
Collette LaForce
Msgr. Patrick Lagges
Mark & Elizabeth Lee
Larry & Gretchen Lillwitz
Alexander & Monica Locker
Jack & Trish Lynch

Andrew & Elizabeth
MacDougall
Greg Mark & Lou Ellen
Heckman-Mark
Anna Mayer
Robin & Colleen Mayo
Michael & Karyn McGovern
William & Mary Kay
McGovern
James & Anne Ragen
McNulty
Shane & Adrienne Mizen
Mary Morrissey
Christopher & Margaret
Mullen
Timothy & Jane O'Leary
Our Mother of Good
Counsel Parish
Barbara Paulus
Jim Philbin
Kevin & Melissa Pittner
Rainbows for All Children
Robert & Dalia Rocotello
Daniel & Elise Rogers
Michael Rogers
Brenna Ryan
Rev. Francis G. Scanlan
Albert & Betsy Schorsch
Paul Serritella

Andrew & Meredith Shaffer
Christopher & Lisa Siefert
Claire Sloss
Robert & Mary Snediker
St. Francis Xavier Church
St. Norbert Parish

Anne St. Peter
St. Philip the Apostle
Terrance & Janice Stewart
Amy Streit
Rob & Mary Sykes
Thatcher Foundations

Larry & Priscilla Thompson
Steve & Aimee Trepiccione
US Alliance Fire Protection
Jena Valdetero
Edwin & Mary Vice
Peter Zachar

\$100 – \$249

Academy of Saint Benedict
the African
Marvin & Georgianne Alef
Anna Amici
Nicole Ashley
Angelica Atian
Scott & Sarah Axelrod
Ronald & Maria Bailey
Christopher Bakos
Rev. John F. Baldwin
Susan Banach
Phyllis Barker
Rosalind Barr
Charles & Mary Baum
Michael & Susan
Bettenhausen
Jonathan Beyer & Alicia
January
William & Laura Bird
Rev. Thomas Bishop
Kevin Bitgner
Donald Blair
Blake & Debbie Brasher
Christopher & Colleen
Brewer
Kenneth & Christine Brucks
Sean & Elizabeth
Rompf Bruen
Richard & Clare Budek
Richard & Margaret Cagney
Bernadette Carlson
Melissa Carnall
Craig & Debbie Carrel
John & Mollie Carroll
Andrew & Judy Castiglioni
C.C. & Karen Chieng
Gregory & Karen Clifford
Jacquelynn Clifford
Patrick & Therese Conlin
Josephine Conlon
Corporate Fulfillment
Services, Inc.
Sr. Marion Cypser
Joseph Darguzas
Michael & Barbara Davis
James & Joan Dean, Jr.
Rev. Louis Deimeke
Mark & Andrea DeVience
James & Kristine Devine
Mike DeVito
John & Lydia DeWyzie
John & Lori Dillon
Katherine DiPiero

Steve & Charlotte Dirnberger
Steve DiSimone
Dominic Doherty
Pat & Jeanne Doherty
Alanna Dore
Julia Dowdle
Ray & Chris Dowdle
Daniel & Kathryn Dressel
Seth & Kym Duchesneau
John & Marge Eckenroad
Abigail Eddy
Leroy & Sue Endre
Leslie Engel
Margaret Enright
Carlavee Ervas
James Fehnel
Jackie Fielding
Patrick & Paula Flaherty
Patricia Folland
Wendy Force
Dominic Francisco
Jeff & Cathy Frastaci
Anna Paige Frein
Don & Patti Gard
Barbara Gaynor
Robert Gerloff &
Lynette Lamb
Jana Gessert
Colleen Gill
Vito & Shannon Giovingo
Liz Glasgow
George & Carol Goike
Jonathan & Melissa Gombola
Most Rev. John R. Gorman
John & Rosemary Gray
Ben & Jennifer Gray
Abby Greaney
Lois Greening
Russell & Patricia Grieshaber
Kevin & Amy Grogan
Edward & Jeanne Guntz
John & Michelle Haase
Penny Hajduk
Margaret Hannon
Michael & Sharon Hayes
Robert & Connie Hayes
Heartland Alliance
Marjorie Kovler Center
Alan & Chris Hein
William & Catherine Herring
Emily Hitchens
John & Suzanne Hlotke
Erin Hoffman

Michael Hoffman &
Bernadette Wiscons
David & Patricia Holland
Sandra Hubbard
Fred & Lisa James
Grant Jones & Annie Devine
Jim & Cheryl Jones
Patricia Jones
Most Rev. Francis Kane
Anastasia Katinas
Brian Keating & Stacy Styles
Donald Kelly
Robert & Virginia Kelly
Kathleen Kinahan
Deirdre Kleist
Keith Krawchuk &
Nancy Phillips
Rev. Mark J. Krylowicz
Luke Lamb
Alois Landauer
Joseph & Jane Lang
Margaret Lawler
Robert & Marcia Leadbetter
Ryan & Carla Lents
Brian & Sandra Leonard
Steve Levin & Denise Mattson
Todd Lightfoot
Paul & Margaret Lipka
Anthony & Mary Elizabeth
LoVerdi
John & Julie Lucas, III
Msgr. Dennis J. Lyle
Rev. Thomas Manion
Michael & Lesli Marasco
Lucy Marinangeli
Emily Marion
Royal & Mary Lynn Martin
Dennis Marx
William & Marcia Mazeine
John & Meghan McAdams
Thomas & Sandra McBreen
Shannon McDonnell
Patrick McGinn
Patrick & Donna McWeeny
Tejas & Emily Mehta
Richard & Joan Meister
Eric & Sandra Miller
Loren Miller, III
John & Karen Moe-Stephens
J. Hobie Murnane
Frank & Katherine Murphy
James & Mary Murphy
Kevin & Sandra Murphy

\$100 – \$249 *continued*

Patricia Murphy
 Mark & Barbara Myers
 Mary Fran Nevins
 Rosemary Nevins
 New Moms, Inc.
 Ellen Newkirk
 James & Eunice Nondorf
 Paul Obbagy Jr.
 Daniel Obringer
 Eddie Ocasio
 Mary Kate O'Connell
 James & Wendy O'Connor
 Neil & Patricia O'Connor
 Glenn & Hope Okimoto
 Eric Otto & Virginia Parrell
 Kathleen Otto
 Our Lady of Tepeyac
 High School
 Mark & Donna Patterson
 Adam & Ellen Pearson
 Lucretia Perrone
 Christopher & Anne
 Peterson
 James & Kathleen Pick
 Msgr. Patrick Pollard
 Christopher Provost
 Selena Rangel
 Charles Rapp
 Most Rev. George Rassas
 Sam & Alli Regonini

Marcos & Georgianna
 Torres Reyes
 Thomas & Susan Ricks
 Michael & Elizabeth Ripple
 Neil & Trish Rogers
 Troy & Nicole Rudloff
 James Ryan
 William & Mary Lou Scanlon
 Kevin & Missy Scanlon
 Sean & Lisa Scanlon
 David Schnitz
 Paul & Marianne Scobey
 Alex Selamat
 Steve Siefert
 Rebecca Sinclair
 Brian & Mary Smith
 Tara Smith
 Eric & Lisa Sorensen
 Martin & Patricia Spalding
 Livia Spilotro
 St. Giles
 St. John Paul II Newman
 Center
 St. Mary of the Woods
 St. Pascal - Women's Club
 St. Peter's Church
 Kathryn Statz
 Alan Stein & Susan Kunkel
 Neil & Diane Strobel
 Meaghan Sullivan &
 Robyn Bockrath

Andre & Anita Sutiono
 Megan Sweas
 Mark & Connie Sweeney
 Denis Tagler
 Daniel Tatar
 Daniel Tortelli
 Rev. Patrick Tucker
 Curtis & Julie Umhoefer
 Gregory Umhoefer
 University of Dayton
 Francie Varner
 James & Deborah Vaughan
 Edward Vogel
 Christine Wagar
 Nathan Wagar
 Robert & Marietta Walsh
 Therese Warner
 Ben & Laura West
 David & Anabel Whelton
 James Whelton &
 Mary Warnement
 Louise Whelton
 Brooke Wiseman
 William Wrigley Jr.
 Company Foundation
 Gordon Wong
 Timothy Wozniak
 Rev. Richard Yanos
 Nicholas Zachary
 Dan Zimmerman

\$1 – \$99

Steve & Diane Ahlers
 Robert & Linda Allgaier
 James & Karen Ambrose
 Rob & Megan Anderson
 Emily Anderson
 Sara Andrew Buell
 Anonymous
 Arbonne
 Matthew & Alison Archer
 Henry & Elizabeth Baby
 Jim Baker
 Matthew & Tracy Banach
 Hanna Bansley
 Nicole Bardoulas
 Mary Jo Bechtel
 Joseph & Frances Beck
 Jason & Emily Becker
 Rita Behrendt
 Rita Beintum
 Rev. Nelson Belizario
 Daniel & Anne Blair
 Steve & Laura Blentlinger
 Richard & Deborah Block
 Julie Bokser
 Joe & Janice Bosco

Bob Boucher
 Darsie Bowden
 Melissa Braganza
 Timothy & Marijane Brangle
 Ronald Braun
 Nicole Brennan
 Erin Brereton
 Jean Brunter
 Michael & Geraldine Canale
 Fern Cawley-Edwards
 John & Noreen Cesal
 Crystal Chan
 Caroline Chapman
 Alejandra Chavez
 Reece & Anice Chenault
 Sr. Mary Catherine Connolly
 Rev. Thomas Corak
 Peter & Janis Cornwell
 Rev. Vincent Costello
 Kyle Cothorn
 Joan Courchane
 Natalie Crary
 Joseph & Mary Jane Culotta
 Christina Cunha
 John & Carol D'Anca

Joseph & Constance Danek
 Laurie Devine-Jacob
 Thomas & Diane DiGiovanni
 William & Theresa DiPiero
 Christopher & Randi Lee
 Dirnberger
 Catherine Doherty
 Barbara Donahue
 Kathryn Dorpinghaus
 Dee Dowdle
 Dana Dunham
 Thomas & Linda Dunne
 Dennis Eagan
 Opal Easter-Smith
 Penny Elfayer
 Huntley Eshenroder
 Kevin & Eileen Evans
 Robert & Elaine Evans, Jr.
 Maureen Fanning
 Marissa Farris
 James & Helen Faust
 Sandra Fernando
 Daniel & Donna
 Fitzpatrick
 Kevin & Jen Fitzpatrick

Steve & Ann Flanagan
 Heather Fortier
 Bonnie Fuentez
 Beverly Gaston
 John & Joan Gerlits
 Sarah Gerstenberger
 John & Salma Ghanem
 Sarah Gillian Read
 Louis Glunz, III
 Truddi Goggin
 Luis Gonzales
 Goodsearch
 Robert & Virginia Grecco
 Kelly Grimes
 Eryn Gronewoller
 Thomas & Diane Hall
 Marjorie Hallinan
 Joseph & Claudia Hallissey
 Alexandra Hamilton-Cotter
 Margaret Hayes
 Fred & Gloria Heidemann, IV
 Peter & Molly Hitchcock
 Donald & Sandra Hoffman
 Joanne Holland
 Michael & Michele Hollis
 Christopher & Rita Jo Horan
 Michael & Mary Ellen Hughes
 Rev. James M. Hyland
 Brian & Kalli Hylle
 Anton Iberle
 Bruce & Penni Isaacson
 Robert & Judith Janus
 Thomas & Ruth Jennings
 Christopher & Tori Jepsen
 Thomas Judge
 David & Patricia Jukins
 Kaiser Foundation - Health
 Plan of the Northwest
 Rev. Ronald Kalas
 Rev. George Kane
 Charles & Rose Karas
 Mary Keating

Erik & Laura Kelley
 Thomas & Veronica Kennealy
 Joe Kennealy & Maggie Ault
 Philip & Gaye Kenny
 Dan & Linda Kindel
 Patrick & Mary Kinsella
 Andrea Kochert
 James & Ann Koppensteiner
 Eugene Korzenko
 Kevin Krainz
 Kevin & Karen Kreis
 Leroy & Arlene Krizka
 Joseph & Charla Kukowski
 Edward & Lauren Kusner
 Mary Beth Lamb
 Brad Lash
 Mark & Marlo Leaman
 Derek & Silvi Lemmon
 Tom & Mary Leo
 Joseph Lesniak
 Larry & Anne Marie Lillwitz, Jr.
 Rev. Patrick M. Lyons
 Dorothy Catherine Maleski
 Lindsay Marciniak
 Robert Marsh & Ann Cutler
 Juanita Martinez
 Rita Mashechko
 Robert & Jacqueline
 McAneney
 Brian & Susan McCleish
 Roberta McCutcheon
 Kerry McGuire
 Michael & Meredith McLane
 Neil & Sydney McManus
 Arturo Medina
 Steven & Susan Miller
 Megan Mio
 Gannett & Katheryn Monk
 William Morgan
 Anne Moriarty Soto
 Jane Motycka
 Mount Carmel High School

Roberta Muoio
 Rev. James Murphy
 Linda Nagle
 Bogart & Kimberly Napora
 Richard & Rosemary
 Nicholson
 Rebecca Noonan
 Madeline Norgaard
 Jeffrey & Beverly Norris
 Paul & Nancy O'Brien
 Gary & Alice Obst
 John & Elizabeth
 O'Donnell
 Rev. Robert Oldershaw
 Katie Olson
 Rusty Parrish-Turner
 Ann Patterson
 Geraldine Payette
 Joan Petramale
 Melissa Pittner
 Eric Pochlya
 Susan Poetzel
 Esther Pomranky
 Kathleen Powers
 Rebekah Pulju
 Joan Radka
 Richard & Lois Raish
 Maeve Raphaelson
 Linda Ricchio
 David & Mary Ellen Riedel
 Amber Roberts
 Joseph & Diane Robinson
 Samantha Robinson
 Dolores Rogers
 Phyllis Romaniuk
 Paul & Sarah Roots
 Elizabeth Rose
 Nancy Rubel
 Daniel & Jo Rudakas
 Stephen & Kathleen Ruppert
 Adam Santoro
 George & Anne Scanlon
 Thomas & Patricia Scanlon
 Martha Schaaf
 Michael Schill
 John & Regina
 Schoolmeester
 Dillon & Brittney Schultz
 Greg & Emily
 Schumacher-Novak
 Glenn & Elizabeth Seymour
 Kate Shaughnessy
 Leo & Olive Sheridan
 Robin Shronden
 Sharon Skinner
 Jeanne Marie Snarich
 Norman & Canath Solis
 Tony Sorgi
 David & Marilyn Stafford

"[Amate House's] mission
 is integrated into my daily
 life and in many ways
 continues to form my
 own personal mission as I
 continue to walk with
 the transformative
 experience of Amate
 House within me."
 – Adam Dirnberger





"The word that stands out to me in Amate House's mission statement is *transformation*. Amate House is not just a year of volunteering. It is an opportunity for personal, spiritual, and professional growth. With my year of service under my belt, I feel empowered and supported in my efforts to make the world a better place." – *Liza Duchesneau*

\$1 – \$99 *continued*

Peter & Sheila Steger
Jaimee Stephens
Sheila Stoeller
Steven Storck
Steven & Amanda Stratmann
Daniel Strohm
Abby Sullivan
Paul & Kathy Suvanich
John & Betsy Sykes
Stanley & Teresa Szott
Leonard & Susan Szwejk
Amanda Szydal
Olivia Tanyadji

Corey & Anne Targos
Mark & Mary Conley Teresi
Subur Tjandra
Bryan & Sarah Toov
Mary Katherine Trausch
Mitch Troup
Charles & Jacqueline
Umhoefer
UMK Architecture
Ron Vaccaro
Tony & Jackie Valburg
Hilary Vigil
Robert Wajda
Matt & Mary Kay Walker

John Weicher
Dwight Williams &
Patricia Miller-Williams
Henry & Joyce Wisniewski
Mark & Bebe Wittig
Thomas & Kathleen Wozniak
Jean Wozniak
Mary Wozniak
Robert & Marlene Zahorik
William Zamzow
Robert Zeegers
Esmeralda Zepeda
Joseph & Julie Zuercher

In-Kind Donations

Phil & Jean Addante
Matthew & Tracy Banach
Susan Banach
Sarah Baum
Bob Chinn's Crab House
Restaurant
Daniel & Julie Brunnert
Patrick & Margaret Burke
Rocío Buzo
Leslie Carranza
Chicago A Cappella
Chicago Architecture
Foundation
Chicago Avenue Salon
Chicago Blackhawks
Hockey Team Inc.
Chicago Cubs
Chicago Wolves
Chicagoland Speedway
Club Lucky
Comcast SportsNet
Bruce & Adrienne Concialdi
Court Theatre
Fred & Rosemary Crowe
Sr. Marion Cypser, RSM
Dede Reedy, Inc.
DePaul University Athletic
Department
DePaul's Merle Reskin
Theatre
James & Patricia Dietz
Adam Dirnberger
Donaldson & Associates
Rev. Thomas Dore
Edward Fox Photography
Fairmont San Francisco
Floyd Consulting

Kevin & Erika Franey
Colleen Gill
Patrick & Patricia Gill
Jeff Gritis
Eryn Gronewoller
Allison Guntz
Joseph & Claudia Hallissey
Dennis & Mari Anne
Hamilton-Cotter
Amy Harris
Ray & Carol Heath
Hilton Oak Lawn
Grace Holland
Thomas Judge
Don & Kathy Kempf
Kincade's Bar & Grill
Kingston Mines
Patrick & Patricia Kinsella
KOVAL Distillery
Kozy's Cyclery
Lagunitas Brewing Co.
Gary & Sharon Lents
Judith Lickteig
Raymond & Joyce Loman
James Long
Patrick Long
Susan Lorenz
John & Patricia Lucas
T.R. & Debbie Maloney
Marian Chicago, INC.
Greg Mark
Patrick McCaskey
Michael McGuire &
Eunice Sullivan
Shane & Adrienne Mizen
Daniel & Bonnie Murphy
Mary Fran Nevins

Northlight Theatre
Nuns 4 Fun Entertainment
Bill & Katie O'Connor
Tom & Katherine O'Halloran
Jim Philbin
Kevin & Melissa Pittner
Porchlight Music Theatre
Charles & Nisha Pridemore
Matthew & Kate Quinn
Radio Flyer
Robert Reamer & Danae
Kovac
Dolores Rogers
Michael Rogers
Nancy Rubel
Scott Rubel & Kristin Heath
David Schnitz
The Second City
Shedd Aquarium
Arthur & Sharon Solverson
Scott Solverson
Steve's Knot Board
Terrance Stewart
Tapalpa Mexican Restaurant
Joseph Tariman
Three Tarts Bakery and Café
Christine Wagar
Nathan Wagar
Ronald Wagar
Jonathan & Lisa Wittig
Christopher Wolfe
Nicholas Zachary
Raymond & Deborah
Zanger
Philip Zepeda &
Patricia Offer
Gene & Catherine Zdziarski

FINANCIALS

Statement of Activity

Fiscal Year 2016 (July 1, 2015 through June 30, 2016)

	FY2016	FY2015	FY2014
Revenues, Gains and Other Support			
Grants	34,000	103,470	69,080
Benefit Events	146,440	151,380	151,596
Site Contributions	379,500	386,125	437,600
Sponsors	9,205	9,689	7,505
Parishes/Tithing	8,535	6,311	13,876
Appeals/Individuals	114,650	112,515	95,739
Miscellaneous Income	29,323	28,658	41,653
Investment Income	247	317	402
TOTAL REVENUE	721,900	798,465	817,451
Functional Expenditures			
Program Services	571,328	559,900	557,797
Management & General	196,986	109,909	206,796
Fundraising	36,796	173,692	25,177
TOTAL EXPENDITURES	805,110	843,501	789,770
Net Assets			
Beginning of Period	225,529	277,648	249,967
End of Period	142,319	225,529	277,648
INCREASE (DECREASE) IN NET ASSETS	(83,210)	(52,119)	(27,681)
Statement of Financial Position as of:	6.30.2016	6.30.2015	6.30.2014
Current Total Assets	142,319	225,529	277,648
Current Liabilities			
Accounts Payable	0	0	0
Net Assets			
Unrestricted	142,319	225,529	277,648
Total Liabilities & Net Assets	142,319	225,529	277,648

REVIEWED By BIK & Co. 2015

AUDITED By Filisha & Co. 2014

Revenues
Fiscal Year 2016

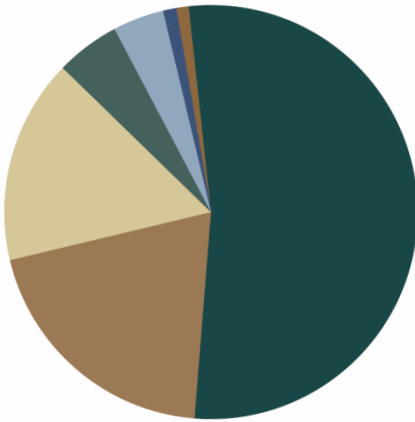

- 53% Site Contributions
- 20% Benefit Events
- 16% Appeals/Individuals
- 5% Grants
- 4% Miscellaneous & Investment Income
- 1% Sponsors
- 1% Parishes/Tithing

Expenses
Fiscal Year 2016

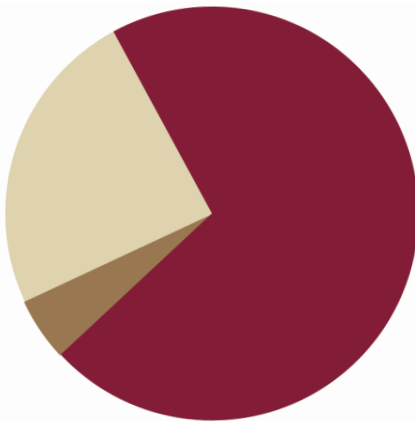

- 71% Program Services
- 24% Management & General
- 5% Fundraising

2016-2017 BOARD OF DIRECTORS

Sarah Baum
President
DePaul University

Kristin Heath
Vice President
Press Ganey Associates

Mary Hutchinson
Secretary
Independent Consultant

Patrick Kinsella
Clune Construction Co.

Raymond Loman
Deacon

Thomas Maloney
Ragan Communications

Rev. Donald Nevins
St. Agnes of Bohemia, Chicago

Katherine O'Halloran
Treasurer
Great Lakes Dredge & Dock Co.

Susan Pittner
Independent Marketing Consultant

Raymond Zanger
Marian Chicago

Catherine Zdziarski
Old St. Mary's Church

Philip Zepeda
Robert R. McCormick Foundation

2016-2017 STAFF

Jeannie Balanda
Executive Director

Alison Archer
Program Director

Deirdre Kleist
Program & Recruitment Coordinator

Christine Wagar
Administrative Director

Lisa Wittig
Development Coordinator



ARCHDIOCESE OF CHICAGO



Amate House
3600 South Seeley Avenue
Chicago, IL 60609
773.376.2445
amatehouse.org